

- LEGEND**
- Order Limits
 - Existing Landscape Features and Designations**
 - Existing Vegetation Cover
 - Ancient Woodland
 - Veteran Trees
 - Watercourse / Waterbody
 - Public Right of Way (PRoW)
 - Open Access Land (CROW 2000)
 - Conservation Area
 - Existing Built Form / Buildings
 - Existing Utilities (Various)
 - Proposed Infrastructure**
 - Solar PV Arrays
 - Battery Energy Storage System (BESS)
 - 132kv Project Substation
 - 400kv Project Substation
 - National Grid Substation
 - Areas subject to overhead line works associated with National Grid Substation
 - Cable Route Corridor
 - Highway Works Area
 - Indicative fence line
 - Indicative access routes (permanent for maintenance)
 - Indicative access points (Construction, Operation & Decommissioning)
 - Proposed Planting, Ecological Mitigation and Enhancement***
 - Area for potential mitigation and enhancement
 - Retained agricultural land
 - Proposed Community Measures**
 - Permissive Path
 - Community Space
- *for further details of proposed landscape measures refer to Outline Landscape and Ecology Management Plan (EN011014/APP7.4) KEY SHEET

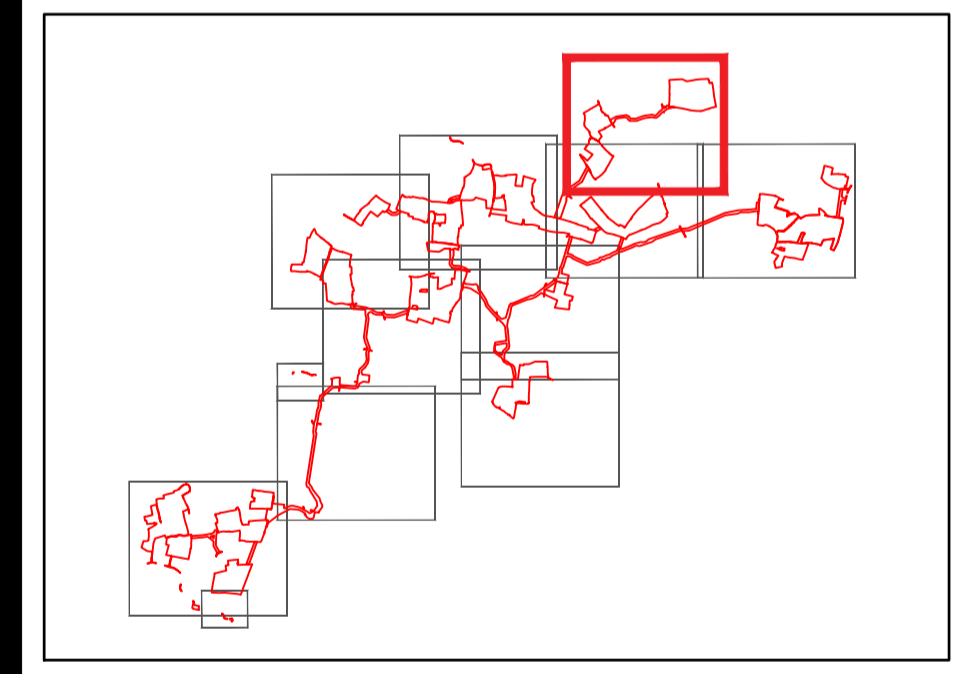

Refer to Figure 1.1 ES Volume 2 Site Location Plan for Sub-Site boundaries

S5 - FOR REVIEW AND ACCEPTANCE

MB/CC	AC	KF	2026.03.02
Dwn.	Desgn.	Chkd.	YYYY.MM.DD

Client/Project
East Pye Solar

Title
APFP 5(2) (a); Application Document Reference 6.2.4.1
Figure 4.1 Indicative Masterplan Sheet 1

Project No. 333101211 Scale 1:5,000

Revision V1 Drawing No.

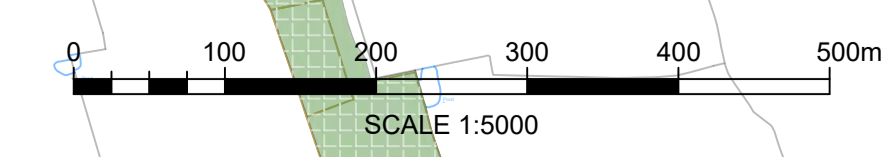

Pathline: 02.03.2026: 2026.03.02 11.53:08 AM By: Brown, Michael (Eastpye)
 ORIGINAL SHEET - EOP# - C:\Users\michaelbrown\OneDrive\OneDrive - Eastpye - 02 - drawings\02.dwg\Figure 4.1 Indicative Masterplan

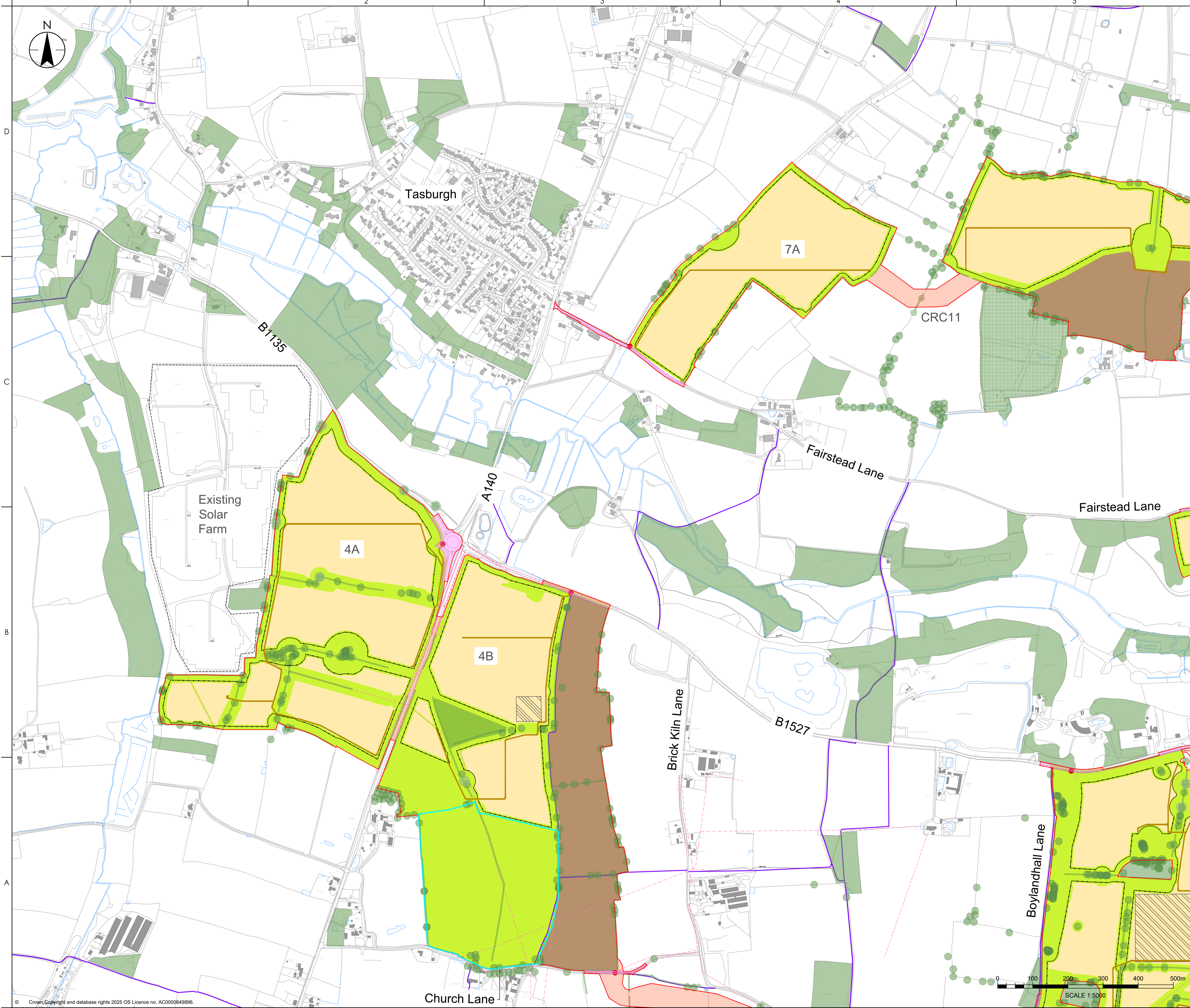

- LEGEND**
- Order Limits
 - Existing Landscape Features and Designations**
 - Existing Vegetation Cover
 - Ancient Woodland
 - Veteran Trees
 - Watercourse / Waterbody
 - Public Right of Way (PRoW)
 - Open Access Land (CROW 2000)
 - Conservation Area
 - Existing Built Form / Buildings
 - Existing Utilities (Various)
 - Proposed Infrastructure**
 - Solar PV Arrays
 - Battery Energy Storage System (BESS)
 - 132kv Project Substation
 - 400kv Project Substation
 - National Grid Substation
 - Areas subject to overhead line works associated with National Grid Substation
 - Cable Route Corridor
 - Highway Works Area
 - Indicative fencing
 - Indicative access routes (permanent for maintenance)
 - Indicative access points (Construction, Operation & Decommissioning)
 - Proposed Planting, Ecological Mitigation and Enhancement***
 - Area for potential mitigation and enhancement
 - Retained agricultural land
 - Proposed Community Measures**
 - Permissive Path
 - Community Space
- *for further details of proposed landscape measures refer to Outline Landscape and Ecology Management Plan [EN0110014/APP/7.4]

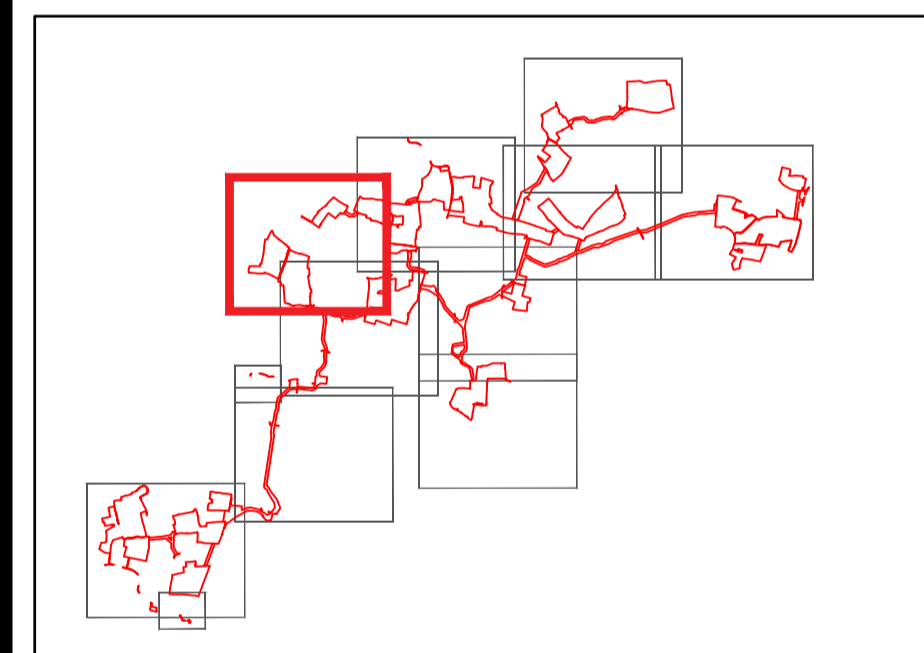

Refer to Figure 1.1 ES Volume 2 Site Location Plan for Sub-Site boundaries

S5 - FOR REVIEW AND ACCEPTANCE

MB/CC Dwn.	AC Dign.	KF Chkd.	2024.03.02 YYYY.MM.DD
Client/Project			
East Pye Solar			
Title			
APFP 5(2) (a); Application Document Reference 6.2.4.1 Figure 4.1 Indicative Masterplan Sheet 5			
Project No. 333101211	Scale 1:5,000		
Revision V1	Drawing No.		

APFP 5(2) (a); Application Document Reference 6.2.4.1
 Figure 4.1 Indicative Masterplan Sheet 5
 © Crown Copyright and database rights 2025 OS Licence no. AC0000849896

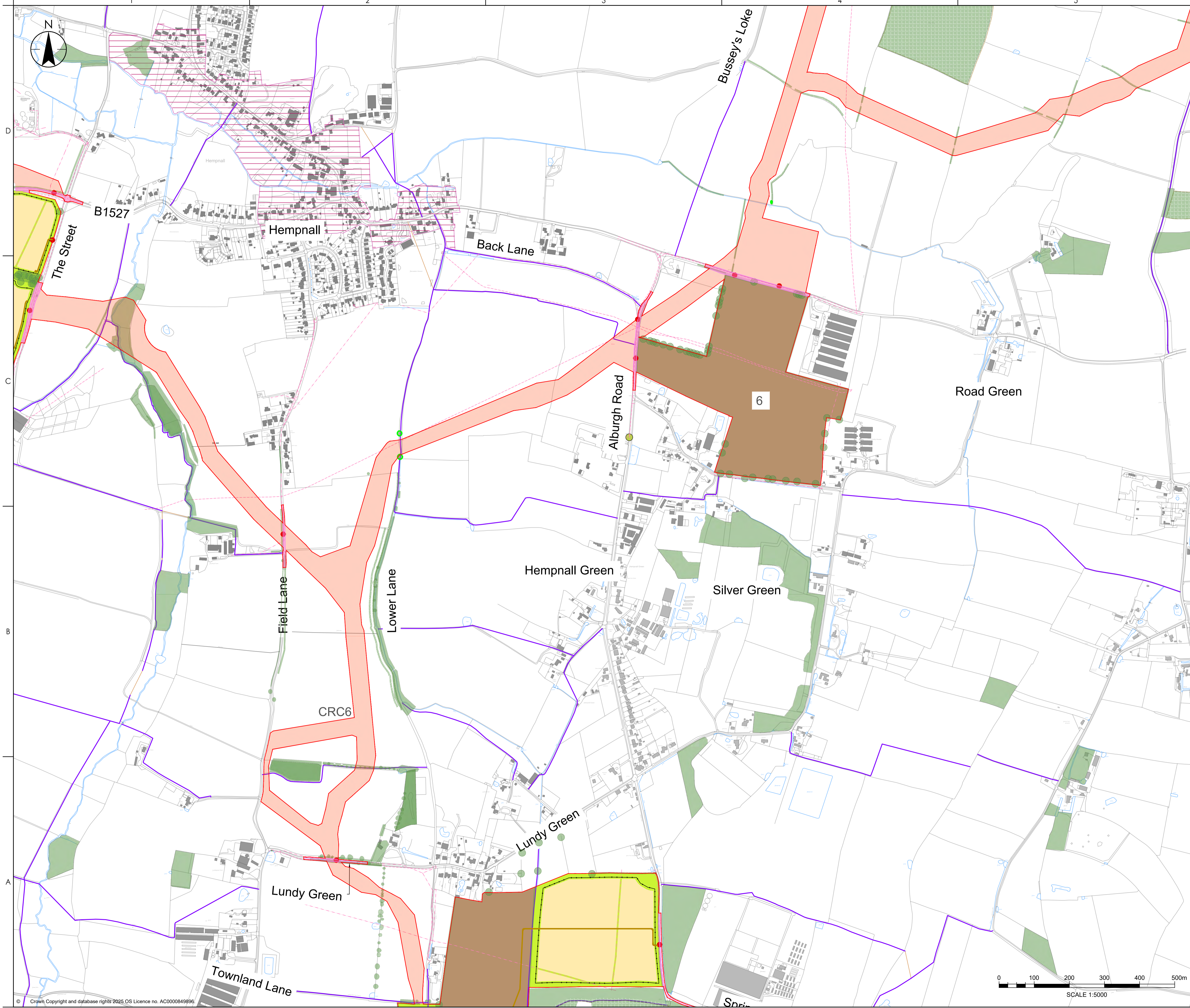

LEGEND

Order Limits

Existing Landscape Features and Designations

- Existing Vegetation Cover
- Ancient Woodland
- Veteran Trees
- Watercourse / Waterbody
- Public Right of Way (PRoW)
- Open Access Land (CROW 2000)
- Conservation Area
- Existing Built Form / Buildings
- Existing Utilities (Various)

Proposed Infrastructure

- Solar PV Arrays
- Battery Energy Storage System (BESS)
- 132kv Project Substation
- 400kv Project Substation
- National Grid Substation
- Areas subject to overhead line works associated with National Grid Substation
- Cable Route Corridor
- Highway Works Area
- Indicative fenceline
- Indicative access routes (permanent for maintenance)
- Indicative access points (Construction, Operation & Decommissioning)

Proposed Planting, Ecological Mitigation and Enhancement*

- Area for potential mitigation and enhancement
- Retained agricultural land

Proposed Community Measures

- Permissive Path
- Community Space

*for further details of proposed landscape measures refer to Outline Landscape and Ecology Management Plan [EN0110014/APP/7.4] KEY SHEET

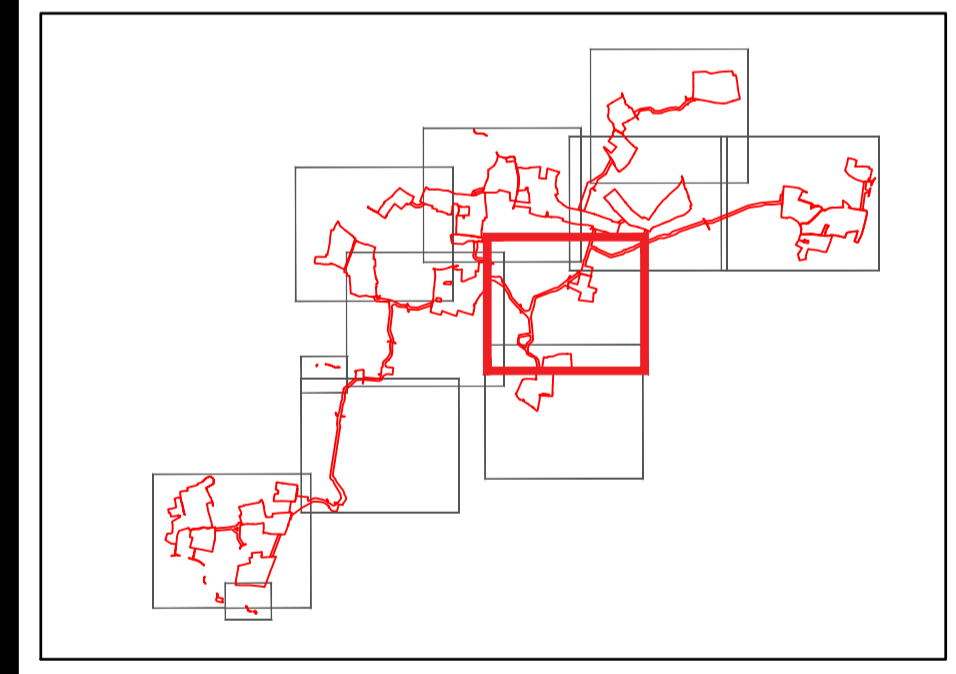

Refer to Figure 1.1 ES Volume 2 Site Location Plan for Sub-Site boundaries

S5 - FOR REVIEW AND ACCEPTANCE

MR/CC	AC	KF	2026.03.02
Dwn.	Dign.	Chkd.	YYYY.MM.DD
Client/Project			
East Pye Solar			
Title			
APFP 5(2) (a); Application Document Reference 6.2.4.1			
Figure 4.1 Indicative Masterplan Sheet 6			
Project No.	Scale		
333101211	1:5,000		
Revision	Drawing No.		
V1			

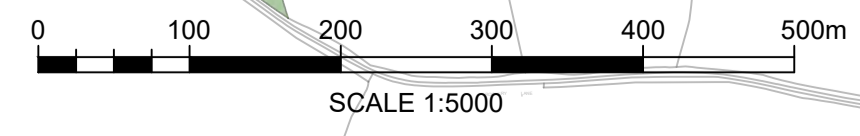

Phone: 0203 2026 2026 | 1200224 PM Pye Brown, Michael (Baker) | 0203 2026 2026 | 1200224 PM Pye Brown, Michael (Baker) | 0203 2026 2026 | 1200224 PM Pye Brown, Michael (Baker)

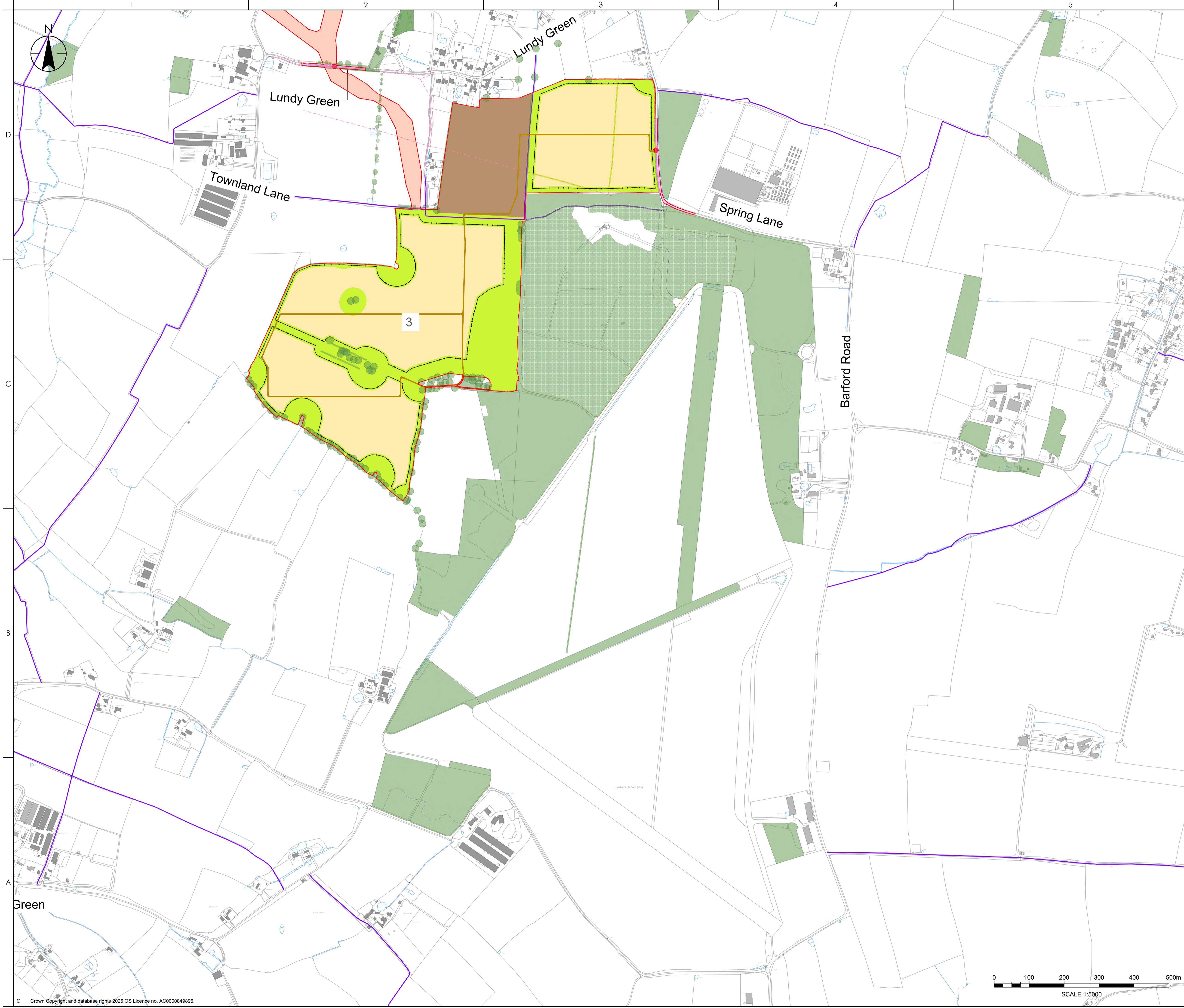

- LEGEND**
- Order Limits
 - Existing Landscape Features and Designations**
 - Existing Vegetation Cover
 - Ancient Woodland
 - Veteran Trees
 - Watercourse / Waterbody
 - Public Right of Way (PROW)
 - Open Access Land (CROW 2000)
 - Conservation Area
 - Existing Built Form / Buildings
 - Existing Utilities (Various)
 - Proposed Infrastructure**
 - Solar PV Arrays
 - Battery Energy Storage System (BESS)
 - 132kv Project Substation
 - 400kv Project Substation
 - National Grid Substation
 - Areas subject to overhead line works associated with National Grid Substation
 - Cable Route Corridor
 - Highway Works Area
 - Indicative fenceline
 - Indicative access routes (permanent for maintenance)
 - Indicative access points (Construction, Operation & Decommissioning)
 - Proposed Planting, Ecological Mitigation and Enhancement***
 - Area for potential mitigation and enhancement
 - Retained agricultural land
 - Proposed Community Measures**
 - Permissive Path
 - Community Space
- *for further details of proposed landscape measures refer to Outline Landscape and Ecology Management Plan [EN0110014/APP/7-4]

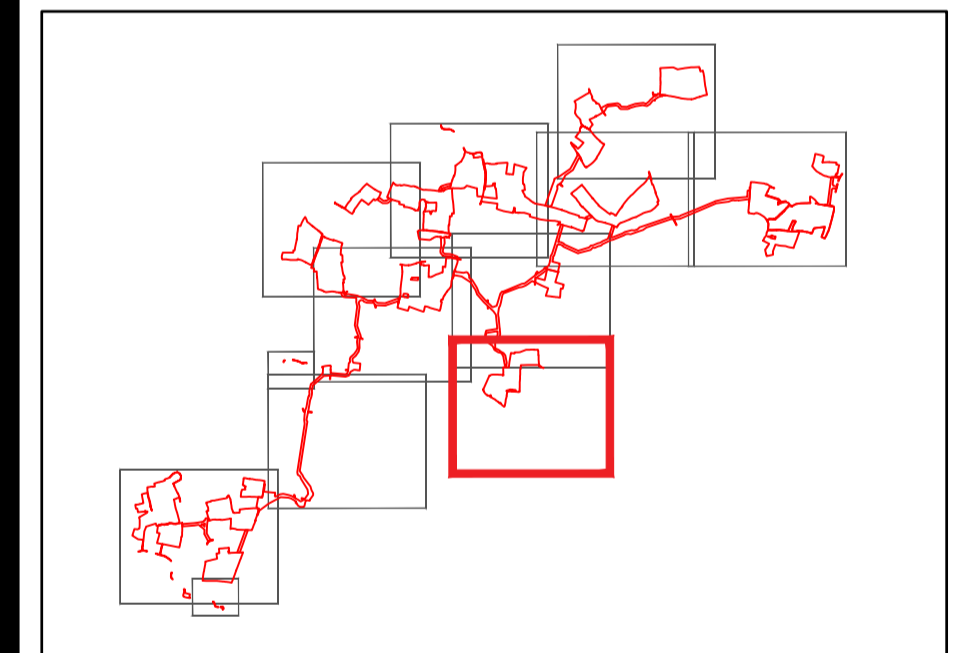

Refer to Figure 1.1 ES Volume 2 Site Location Plan for Sub-Site boundaries

S5 - FOR REVIEW AND ACCEPTANCE

MB/CC	AC	KF	2026.03.02
Dwn.	Dign.	Chkd.	YYYY.MM.DD

Client/Project

East Pye Solar

Title
 APFP 5(2) (a); Application Document
 Reference 6.2.4.1
 Figure 4.1 Indicative Masterplan
 Sheet 8

Project No. 333101211 Scale 1:5,000
 Revision V1 Drawing No.

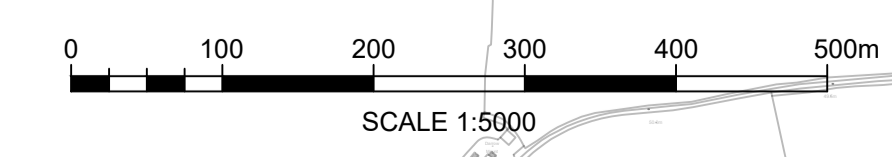

P:\0203\2026\2026_03\02_12\0313_P\A\Brown_Michael_EastPye_Solar_Plan_02.dwg
 22/03/2026 10:00:00 AM
 C:\Users\michaelbrown\Documents\East Pye_Solar_Plan_02.dwg

